

*Handwritten signature and notes.*

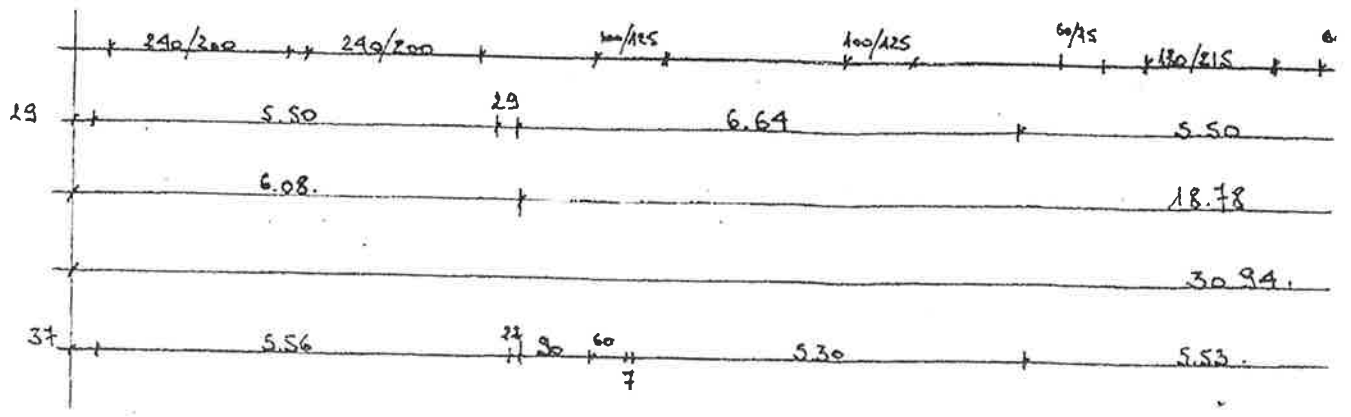
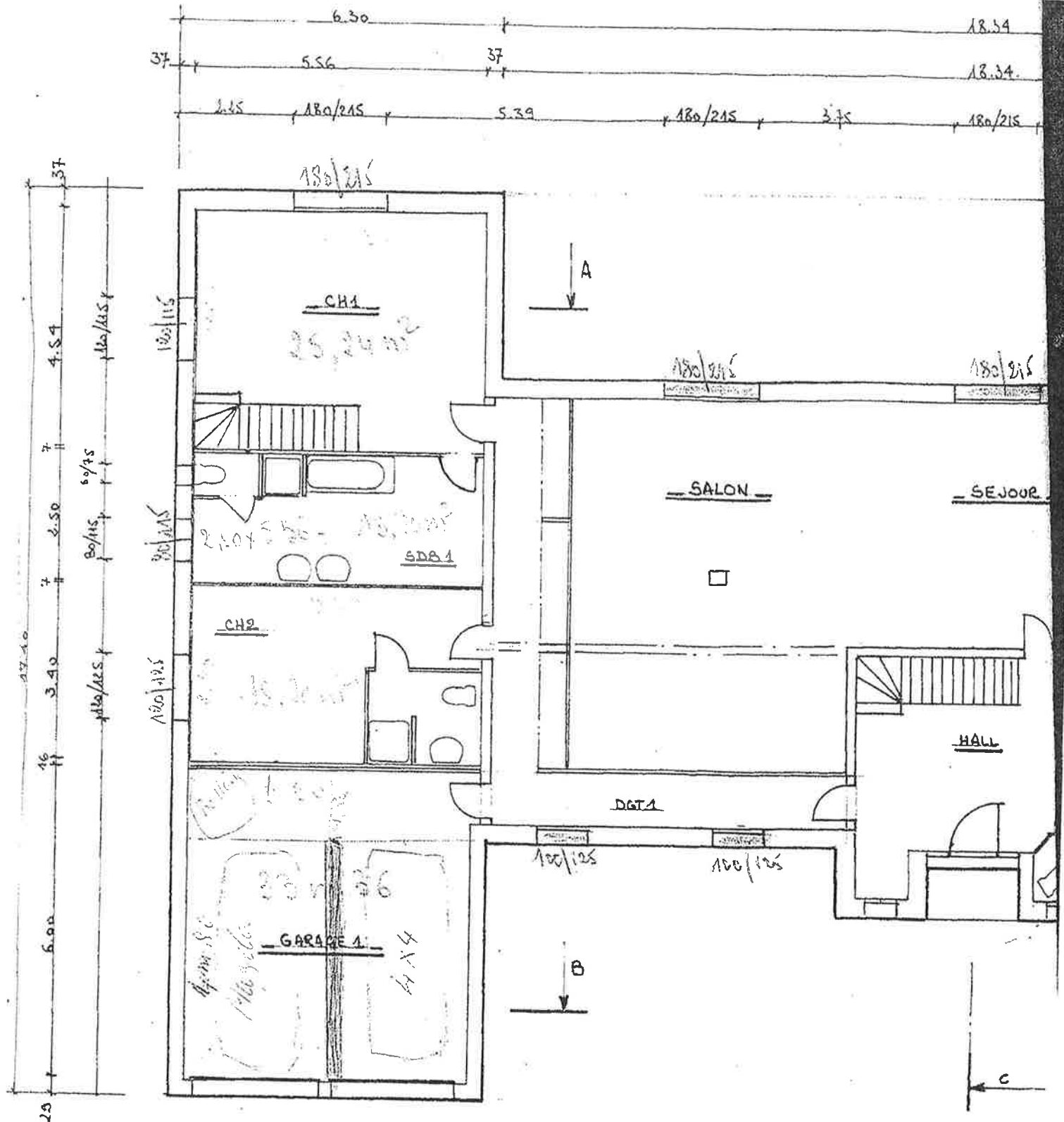

# SURFACES

séjour salon _____:	. 63,60 m <sup>2</sup>	
cuisine _____:	. 33,27 -	
hall _____:	. 18,29 -	×
dégag. 1 et 2 _____:	. 27,60 -	×
W.C. 1.2.3.4. _____:	. 4,76 -	×
bains 1 et 2 _____:	. 33,48 -	×
bureau 1 et 2 _____:	. 37,08 -	
cellier RGT _____:	. 7,10 -	
ch 1 _____:	. 18,84 -	
— 2 _____:	. 18,84 -	
— 3 _____:	. 14,28 -	
— 4 _____:	. 14,28 -	
MEZZANINE _____:	. 6,00 -	
COMBLES _____:	. 140,65	
<b>s.h totale</b>		<b>438,07 m<sup>2</sup></b>
<b>annexes</b> GARAGE 1 et 2 _____:		<b>66,00 m<sup>2</sup></b>

*Leblond*  
*Meunier*



*lijken door andere eigen*

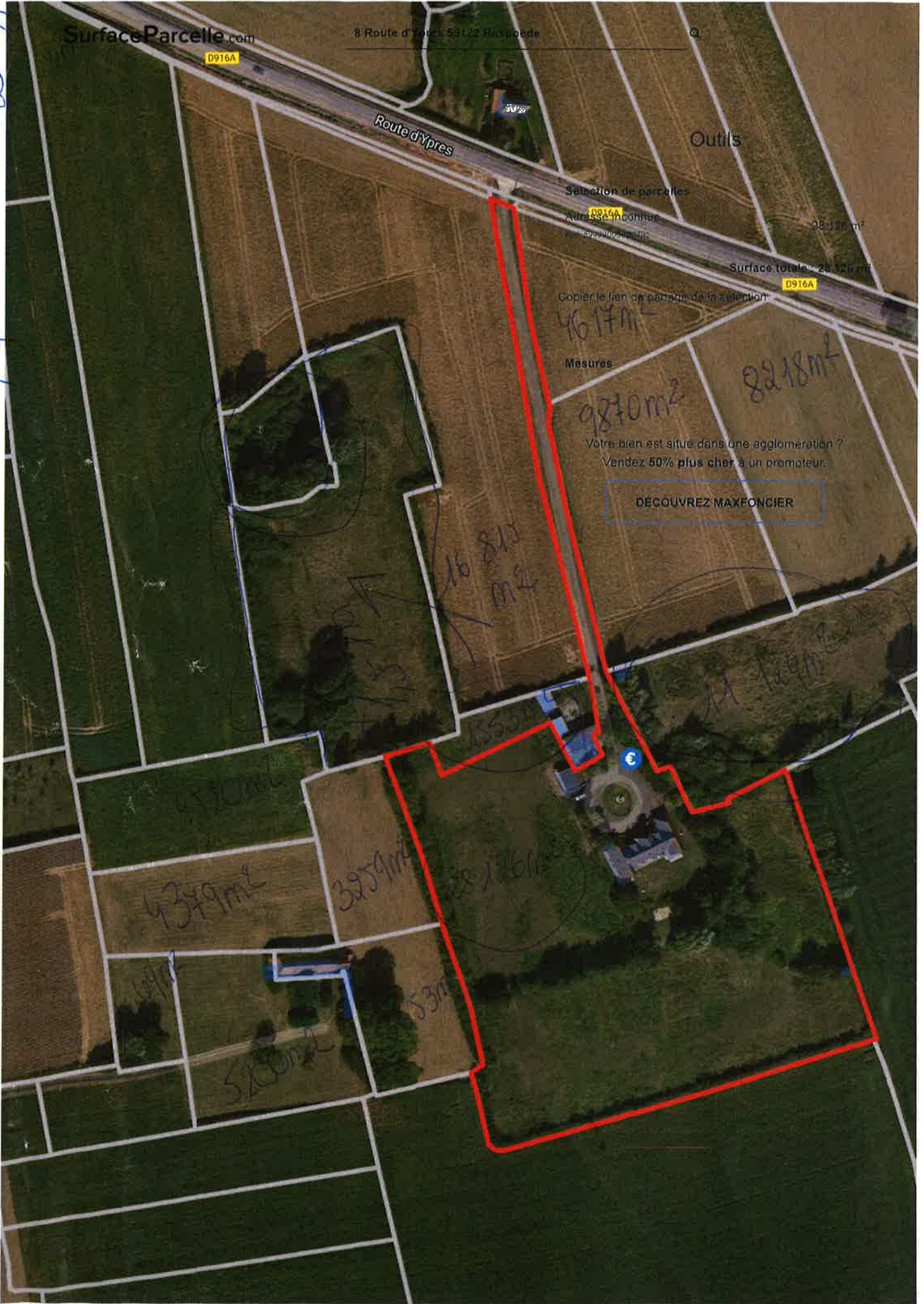

alles is ompaold.

taxe fonciere :  $\pm$  € 3800

3, ~~se~~ badkamer groot  
2 badkamer klein

toilet individuelle

---

430m<sup>2</sup>

x0,6

↳ 66m<sup>2</sup>